UNIVERSIDAD DE GUAYAQUIL

FACULTAD DE CIENCIAS, MATEMATICAS Y FISICAS

CARRERA DE SOFTWARE

MATERIA:

VERIFICACION Y VALIDACION DE SOFTWARE

TEMA DE ACTIVIDAD:

TALLER PMD Y CHECKSTYLE

DOCENTE:

ING. VERÓNICA MENDOZA MORÁN MSC.

ESTUDIANTE:

FREIRE VERA JOSUE ANIBAL

CICLO ESCOLAR:

2025 – 2026 CICLO 2

TALLER PMD Y CHECKSYLE

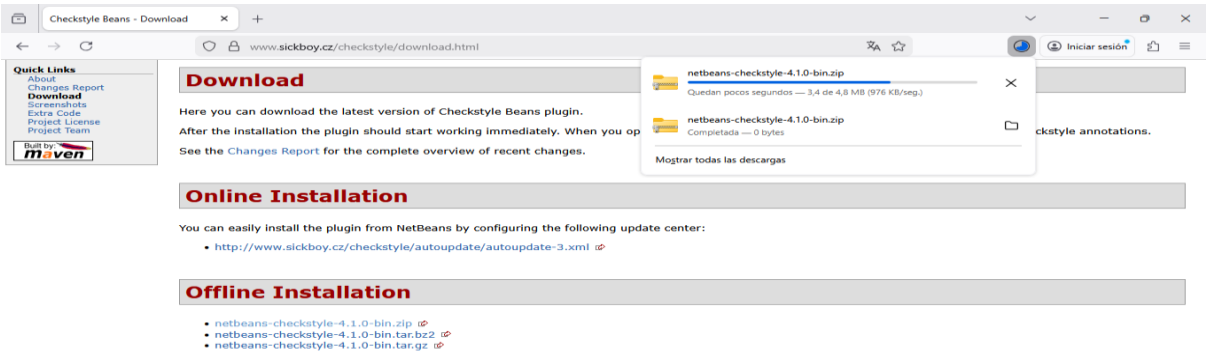

2. Instalar Plugins

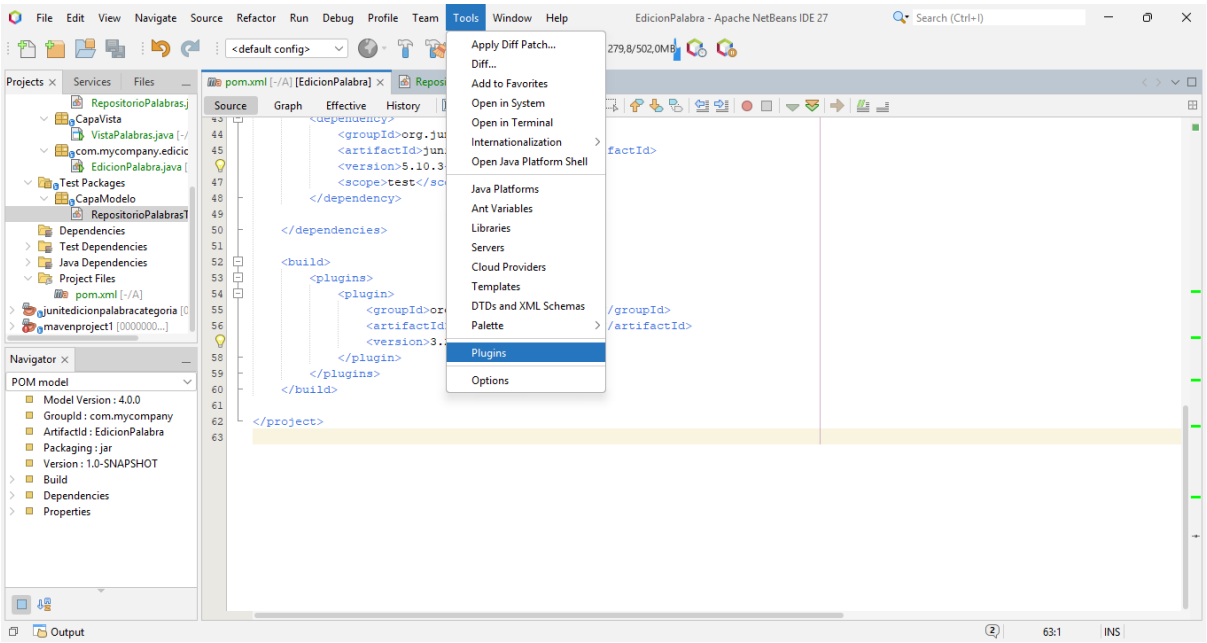

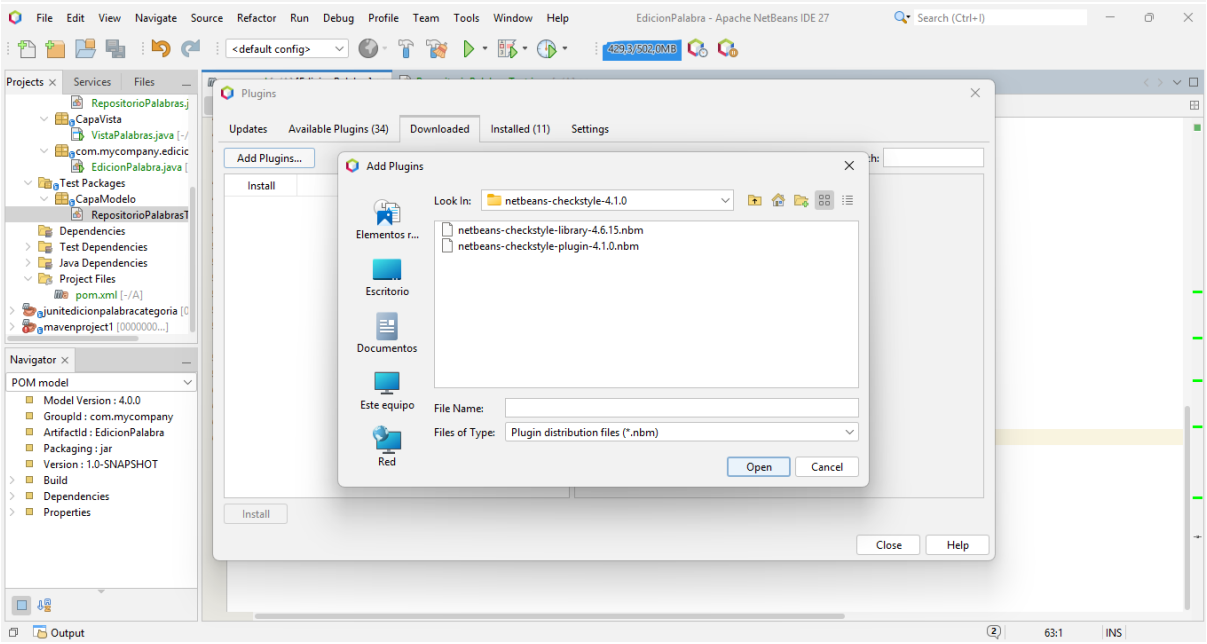

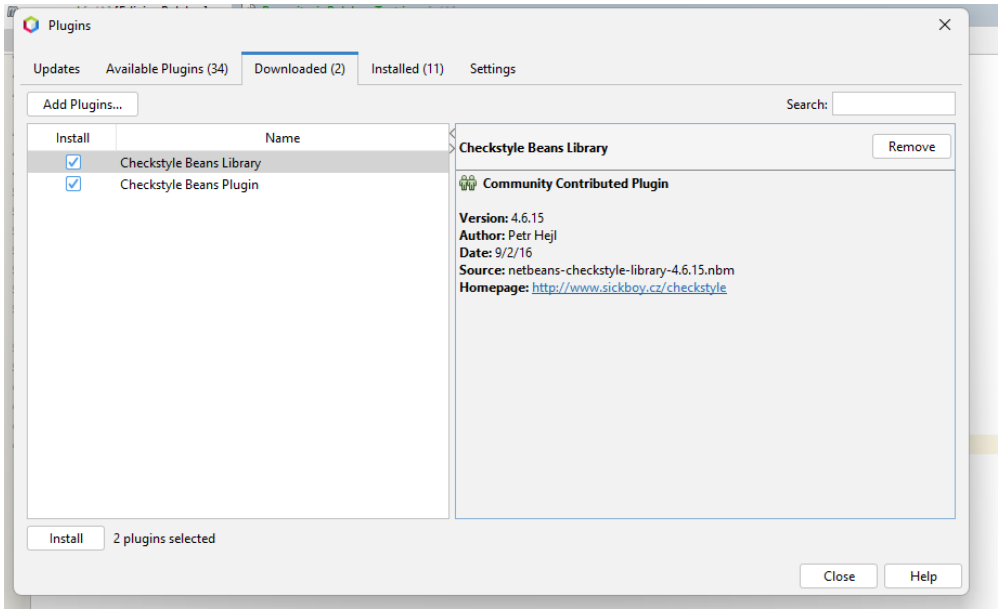
Plugins
Updates
Available Plugins (34)
Downloaded (2)
Installed (11)
Settings
Add Plugins...
Search:
Install
Name
Checkstyle Beans Library
Checkstyle Beans Plugin
Checkstyle Beans Library
Remove
Community Contributed Plugin
Version: 4.6.15
Author: Petr Hejl
Date: 9/2/16
Source: netbeans-checkstyle-library-4.6.15.nbm
Homepage: http://www.sickboy.cz/checkstyle
Install
2 plugins selected
Close
Help

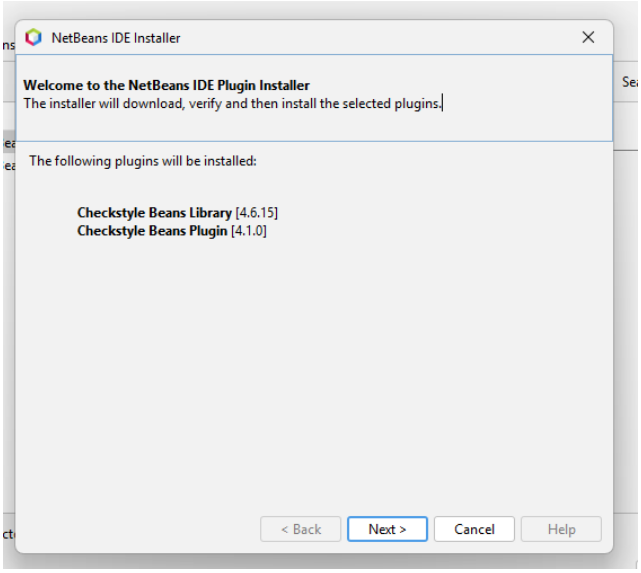
NetBeans IDE Installer
Welcome to the NetBeans IDE Plugin Installer
The installer will download, verify and then install the selected plugins.
The following plugins will be installed:
Checkstyle Beans Library [4.6.15]
Checkstyle Beans Plugin [4.1.0]
< Back
Next >
Cancel
Help

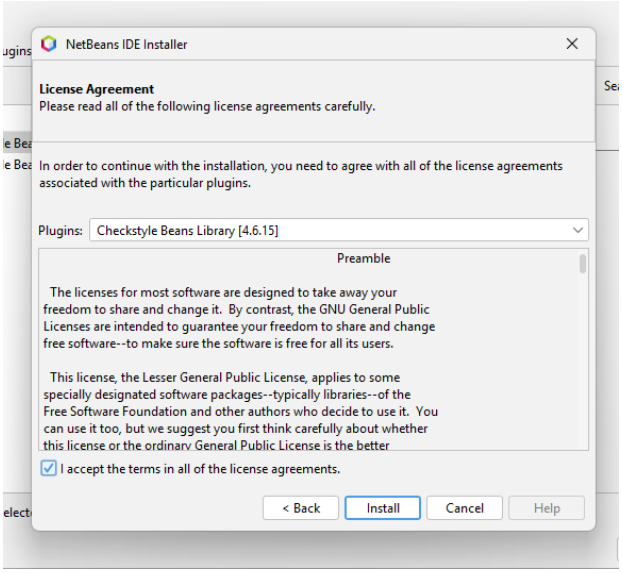
NetBeans IDE Installer
License Agreement
Please read all of the following license agreements carefully.
In order to continue with the installation, you need to agree with all of the license agreements associated with the particular plugins.
Plugins:
Checkstyle Beans Library [4.6.15]
Preamble
The licenses for most software are designed to take away your freedom to share and change it. By contrast, the GNU General Public Licenses are intended to guarantee your freedom to share and change free software--to make sure the software is free for all its users.
This license, the Lesser General Public License, applies to some specially designated software packages--typically libraries--of the Free Software Foundation and other authors who decide to use it. You can use it too, but we suggest you first think carefully about whether
I accept the terms in all of the license agreements.
< Back
Install
Cancel
Help

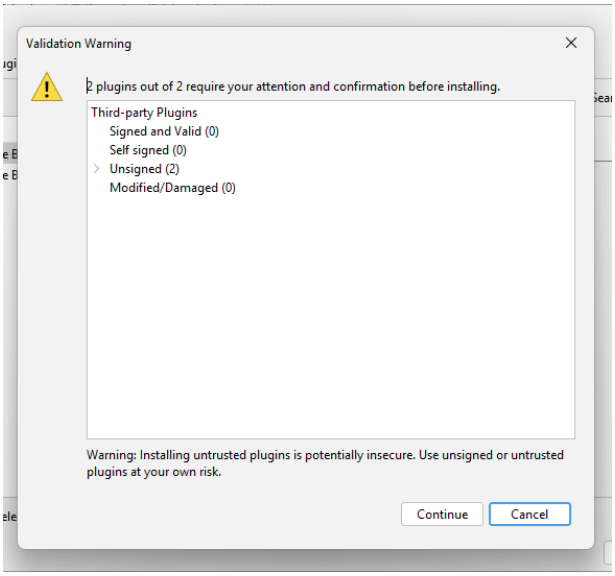
Validation Warning
2 plugins out of 2 require your attention and confirmation before installing.
Third-party Plugins
Signed and Valid (0)
Self signed (0)
Unsigned (2)
Modified/Damaged (0)
Warning: Installing untrusted plugins is potentially insecure. Use unsigned or untrusted plugins at your own risk.
Continue
Cancel

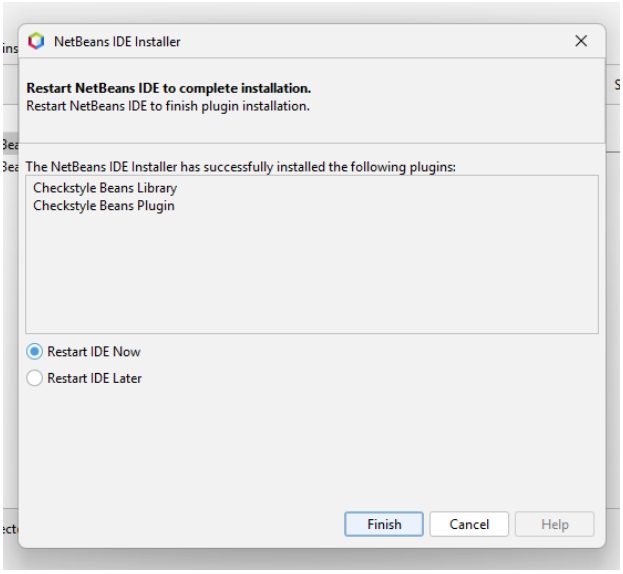
NetBeans IDE Installer
Restart NetBeans IDE to complete installation.
Restart NetBeans IDE to finish plugin installation.
The NetBeans IDE Installer has successfully installed the following plugins:
Checkstyle Beans Library
Checkstyle Beans Plugin
Restart IDE Now
Restart IDE Later
Finish
Cancel
Help

3. Inspeccionar código mediante CheckStyle

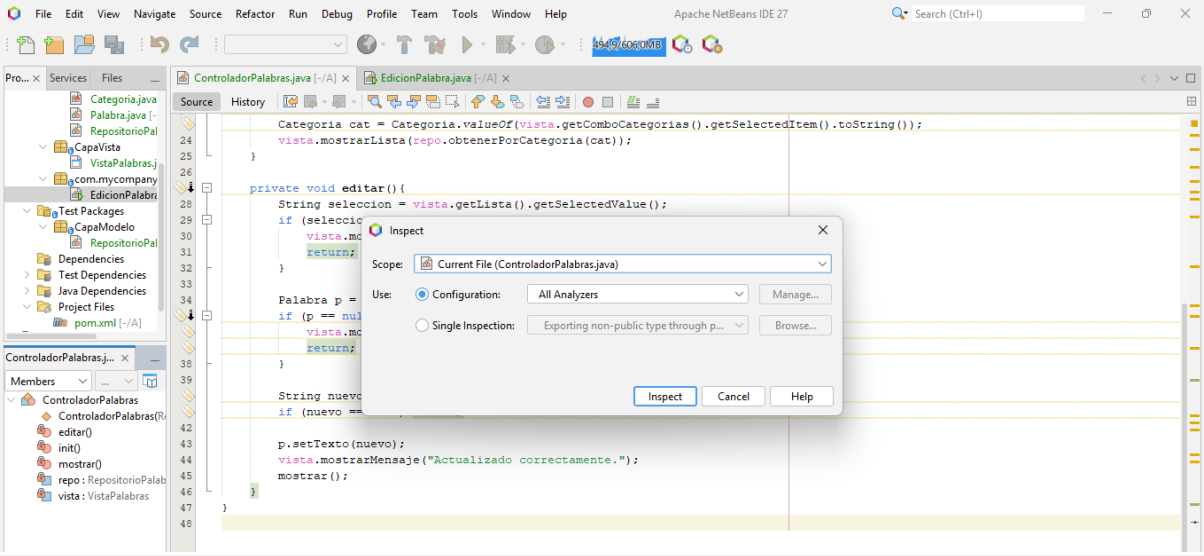

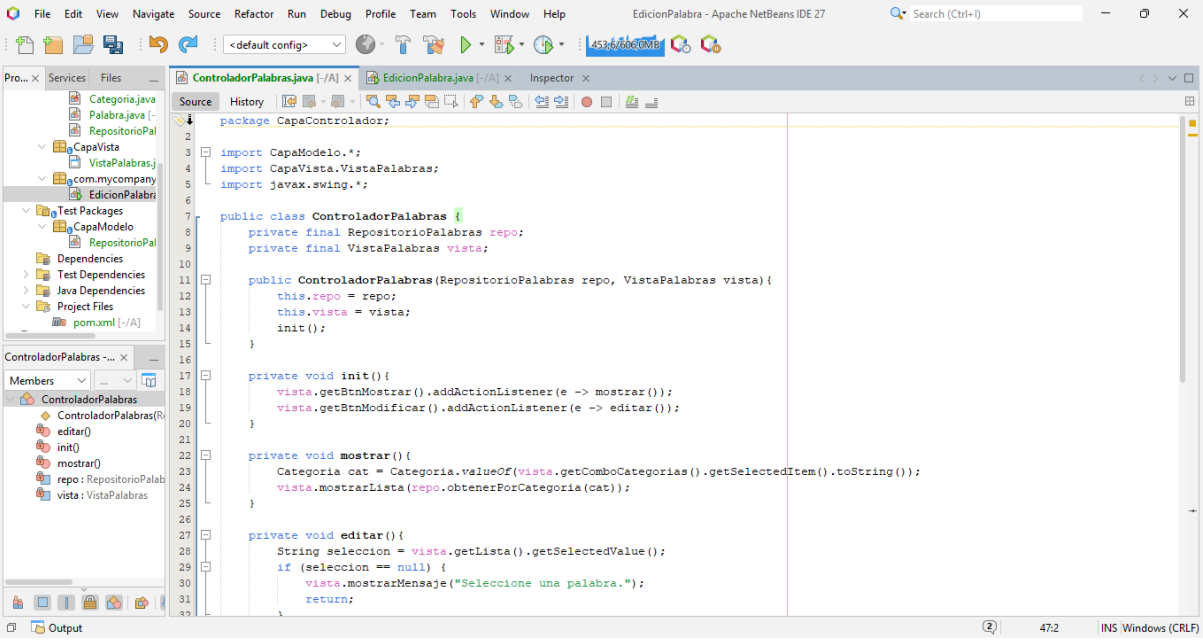

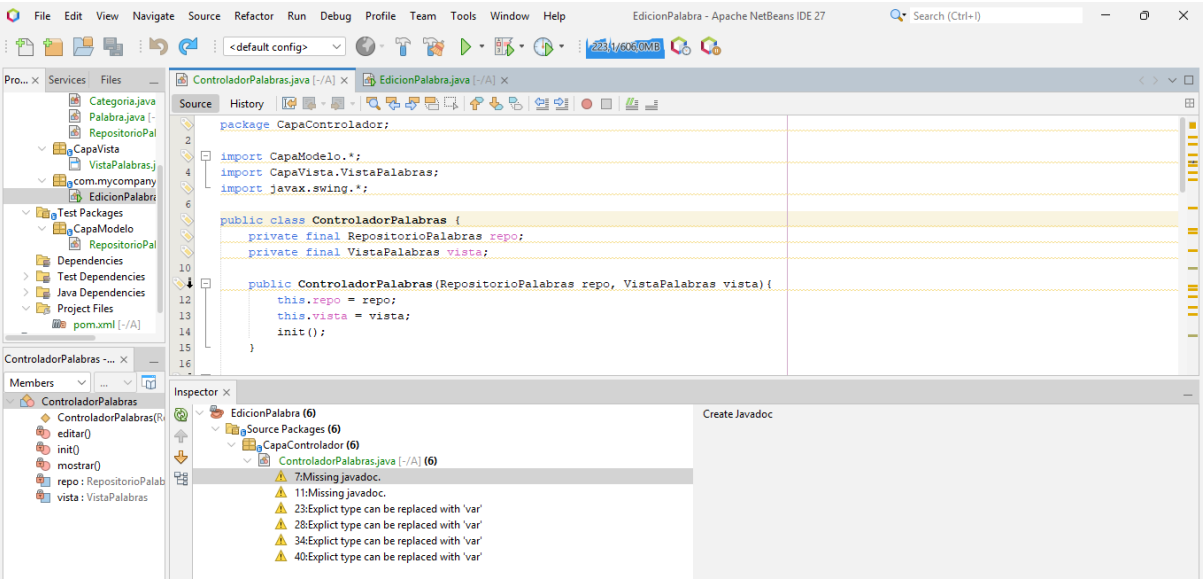

```
*/
public class ControladorPalabras {

    private final RepositorioPalabras repo;
    private final VistaPalabras vista;

    /**
     * Crea una nueva instancia del controlador.
     *
     * @param repo repositorio que administra las palabras registra
     * @param vista interfaz gráfica utilizada para mostrar y edita
     */
    public ControladorPalabras(RepositorioPalabras repo, VistaPalab
        this.repo = repo;
        this.vista = vista;
        init();
    }

    /**
```

Inspect

Scope: Current File (ControladorPalabras.java)

Use: Configuration: All Analyzers — Manage...

Single Inspection: Exporting non-public type through p... — Browse...

Inspect | Cancel | Help

Inspector

- EdicionPalabra (6)
  - Source Packages (6)
    - CapaControlador (6)
      - ControladorPalabras.java [-/A] (6)
        - 7:Missing javadoc.
        - 11:Missing javadoc.
        - 23:Explict type can be replaced with 'var'
        - 28:Explict type can be replaced with 'var'
        - 34:Explict type can be replaced with 'var'
        - 40:Explict type can be replaced with 'var'

Create Javadoc

```
import CapaModelo.RepositorioPalabras;

/**
 * ControladorPalabras gestiona la interacción entre la vista y el modelo,
 * permitiendo mostrar y modificar palabras según su categoria.
 */
public class ControladorPalabras {

    private final RepositorioPalabras repo;
    private final VistaPalabras vista;

    /**
     * Crea una nueva instancia del controlador.
     *
     * @param repo repositorio que administra las palabras registradas
     * @param vista interfaz gráfica utilizada para mostrar y editar palabras
     */
    public ControladorPalabras(RepositorioPalabras repo, VistaPalabras vista) {
        this.repo = repo;
        this.vista = vista;
        init();
    }

    /**
     * Inicializa los eventos asociados a los botones de la vista.
     */
    private void init() {
        vista.getBtnMostrar().addActionListener(e -> mostrar());
        vista.getBtnModificar().addActionListener(e -> editar());
    }
```

```
        vista.getBtnMostrar().addActionListener(e -> mostrar());
        vista.getBtnModificar().addActionListener(e -> editar());
    }

    /**
     * Obtiene la categoria seleccionada en la vista
     * y muestra la lista de palabras asociadas a dicha categoria.
     */
    private void mostrar(){
        Categoria cat = Categoria.valueOf(
                vista.getComboCategorias().getSelectedItem().toString()
        );
        vista.mostrarLista(repo.obtenerPorCategoria(cat));
    }

    /**
     * Permite modificar el texto de una palabra seleccionada.
     * Si no hay selección o la palabra no existe, muestra un mensaje en la vista.
     */
```

Inspector

- EdicionPalabra (4)
  - Source Packages (4)
    - CapaControlador (4)
      - ControladorPalabras.java [-/A] (4)
        - 41:Explict type can be replaced with 'var'
        - 52:Explict type can be replaced with 'var'
        - 58:Explict type can be replaced with 'var'
        - 64:Explict type can be replaced with 'var'

Converts explicit type of local variable to var.

PMD – 1ERA EJECUCION

```
Símbolo del sistema

C:\Users\cinth.DESKTOP-J9NJ7A6\OneDrive\Escritorio\pmd-dist-7.18.0-bin\pmd-bin-7.18.0\bin>pmd.b
at check -d "C:\Users\cinth.DESKTOP-J9NJ7A6\OneDrive\Escritorio\NETBEANS\EDICION PALABRA FREIRE
\EdicionPalabra\src\main\java\CapaControlador" -R rulesets/java/quickstart.xml -f text -r Josue
.txt
WARNING: A restricted method in java.lang.System has been called
WARNING: java.lang.System::load has been called by com.sun.jna.Native in an unnamed module (fil
e:/C:/Users/cinth.DESKTOP-J9NJ7A6/OneDrive/Escritorio/pmd-dist-7.18.0-bin/pmd-bin-7.18.0/lib/jn
a-5.12.1.jar)
WARNING: Use --enable-native-access=ALL-UNNAMED to avoid a warning for callers in this module
WARNING: Restricted methods will be blocked in a future release unless native access is enabled

[WARN] This analysis could be faster, please consider using Incremental Analysis: https://docs.
pmd-code.org/pmd-doc-7.18.0/pmd_userdocs_incremental_analysis.html


C:\Users\cinth.DESKTOP-J9NJ7A6\OneDrive\Escritorio\pmd-dist-7.18.0-bin\pmd-bin-7.18.0\bin>notep
ad Josue.txt
```

PMD – 2DA EJECUCION

```
Símbolo del sistema

at check -d "C:\Users\cinth.DESKTOP-J9NJ7A6\OneDrive\Escritorio\NETBEANS\EDICION PALABRA FREIRE
\EdicionPalabra\src\main\java\capacontrolador" -R rulesets/java/quickstart.xml -f text -r Freir
e.txt
WARNING: A restricted method in java.lang.System has been called
WARNING: java.lang.System::load has been called by com.sun.jna.Native in an unnamed module (fil
e:/C:/Users/cinth.DESKTOP-J9NJ7A6/OneDrive/Escritorio/pmd-dist-7.18.0-bin/pmd-bin-7.18.0/lib/jn
a-5.12.1.jar)
WARNING: Use --enable-native-access=ALL-UNNAMED to avoid a warning for callers in this module
WARNING: Restricted methods will be blocked in a future release unless native access is enabled

[WARN] This analysis could be faster, please consider using Incremental Analysis: https://docs.
pmd-code.org/pmd-doc-7.18.0/pmd_userdocs_incremental_analysis.html


C:\Users\cinth.DESKTOP-J9NJ7A6\OneDrive\Escritorio\pmd-dist-7.18.0-bin\pmd-bin-7.18.0\bin>notep
ad Freire.txt

C:\Users\cinth.DESKTOP-J9NJ7A6\OneDrive\Escritorio\pmd-dist-7.18.0-bin\pmd-bin-7.18.0\bin>pmd.b
at check -d "C:\Users\cinth.DESKTOP-J9NJ7A6\OneDrive\Escritorio\NETBEANS\EDICION PALABRA FREIRE
\EdicionPalabra\src\main\java\capacontrolador" -R rulesets/java/quickstart.xml -f text
[WARN] Progressbar rendering conflicts with reporting to STDOUT. No progressbar will be shown.
Try running with argument -r <file> to output the report to a file instead.
[WARN] This analysis could be faster, please consider using Incremental Analysis: https://docs.
pmd-code.org/pmd-doc-7.18.0/pmd_userdocs_incremental_analysis.html

C:\Users\cinth.DESKTOP-J9NJ7A6\OneDrive\Escritorio\pmd-dist-7.18.0-bin\pmd-bin-7.18.0\bin>
```

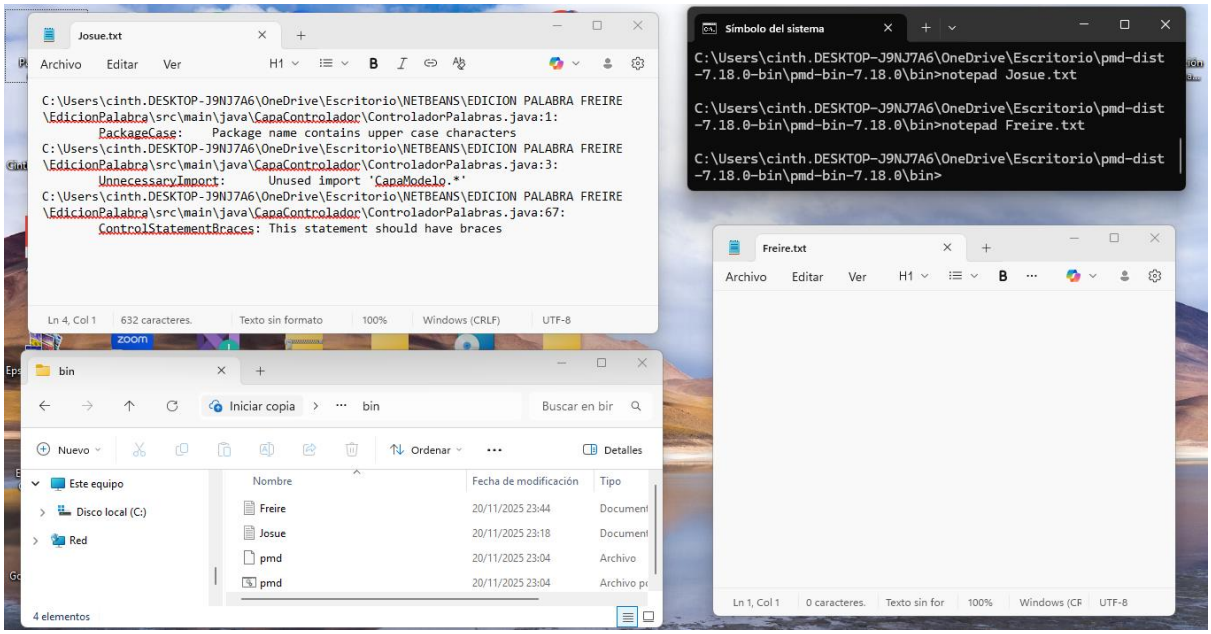
Josue.txt
Archivo Editar Ver H1
C:\Users\cinth.DESKTOP-J9NJ7A6\OneDrive\Escritorio\NETBEANS\EDICION PALABRA FREIRE
\EdicionPalabra\src\main\java\CapaControlador\ControladorPalabras.java:1:
PackageCase: Package name contains upper case characters
C:\Users\cinth.DESKTOP-J9NJ7A6\OneDrive\Escritorio\NETBEANS\EDICION PALABRA FREIRE
\EdicionPalabra\src\main\java\CapaControlador\ControladorPalabras.java:3:
UnnecessaryImport: Unused import 'CapaModelo.*'
C:\Users\cinth.DESKTOP-J9NJ7A6\OneDrive\Escritorio\NETBEANS\EDICION PALABRA FREIRE
\EdicionPalabra\src\main\java\CapaControlador\ControladorPalabras.java:67:
ControlStatementBraces: This statement should have braces
Ln 4, Col 1 632 caracteres. Texto sin formato 100% Windows (CRLF) UTF-8
Símbolo del sistema
C:\Users\cinth.DESKTOP-J9NJ7A6\OneDrive\Escritorio\pmd-dist-7.18.0-bin\pmd-bin-7.18.0\bin>notepad Josue.txt
C:\Users\cinth.DESKTOP-J9NJ7A6\OneDrive\Escritorio\pmd-dist-7.18.0-bin\pmd-bin-7.18.0\bin>notepad Freire.txt
C:\Users\cinth.DESKTOP-J9NJ7A6\OneDrive\Escritorio\pmd-dist-7.18.0-bin\pmd-bin-7.18.0\bin>
Freire.txt
Archivo Editar Ver H1
Ln 1, Col 1 0 caracteres. Texto sin for 100% Windows (CR UTF-8
bin
Iniciar copia bin
Buscar en bin
Nuevo Ordenar Detalles
Este equipo
Disco local (C:)
Red
Nombre Fecha de modificación Tipo
Freire 20/11/2025 23:44 Document
Josue 20/11/2025 23:18 Document
pmd 20/11/2025 23:04 Archivo
pmd 20/11/2025 23:04 Archivo p
4 elementos